



3D-Side
www.3Dside.eu
info@3Dside.eu
0032 10 81 35 48

BONE TUMOR

- Surgery date : March 2016
- Surgeon : Dr Chotel
- Hospital : Centre Pédiatrique de Lyon
- **Challenge** : Resection of a **Pelvic tumor** with **4 resection planes** and **2 surgical guides**

Complex Pelvic tumor resection

P
L
A
N
N
I
N
G

3D-Side planned the **bone tumor resection** and designed the associated **surgical guides**

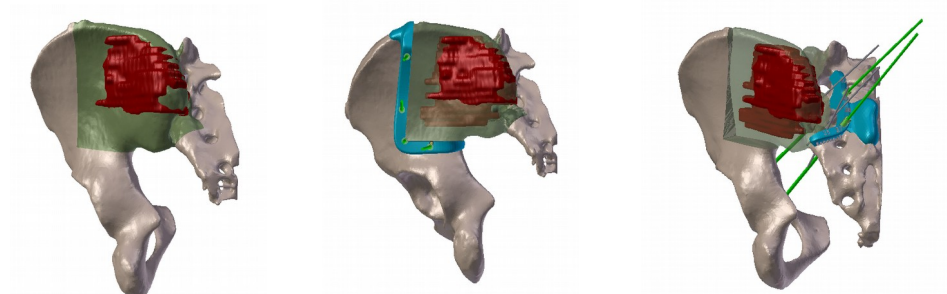

Bone tumor resection (green)

P
R
O
D
U
C
T
I
O
N

The **anatomical model** of the patient and the **surgical guides** were produced by means of high-tech 3D-Printing



R
E
S
U
L
T

The **anatomical model** helped the surgeon to find his marks during surgery. The **surgical guides** allowed to resect the bone tumor accurately, yielding **excellent post-operative results**.

